

- (a) "I will take it to the vet to see."
- (b) "Give me the lamp".

Q 10. Select the option which identifies the noun in the sentence- (4x ½ =2)

- (1) Raghav is going for a walk.
(a) Raghav (b) going (c) walk
- (2) This garden is full of beautiful flowers
(a) This (b) garden (c) beautiful
- (3) Look at the colourful rainbow.
(a) At (b) colourful (c) rainbow
- (4) James, have you met your new colleague?
(a) Met (b) colleague (c) New

Q 11. Spell the words that name these pictures correctly- (3x1=3)

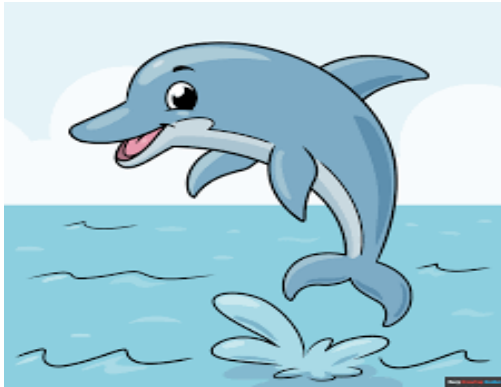

OR

Write an essay on the topic of "My School".

RAHUL MODEL SR. SEC. PUBLIC SCHOOL

Recognised Senior Secondary & Affiliated to CBSE

Railway Road, Sadh Nagar-II, Palam Colony, New Delhi

ASSIGNMENT

SUBJECT – Ev.S

CLASS- III

NAME- _____

ROLL NO- _____

M.M. 30

- Q 1. Choose the correct option- (5x1=5)
- (1) When we are not studying or working is called
(a) Recreation (b) Memory (c) Leisure (d) Outdoor
- (2) What is the function of stomata in leaves?
(a) Absorb mineral (b) exchange gases (c) makes food (d) absorb water
- (3) In what ways balanced diet help us
(a) Transport food (b) to prevent deficiencies (c) to maintain good (d) both B and C
- (4) From which part of rubber tree, Natural rubber is obtained?
(a) Latex (b) stem (c) Petal (d) Roots
- (5) The earliest stage of butterfly's life is
(a) Nymph (b) egg (c) larva (d) None of these

- Q 2. Source based questions- (4x1=4)

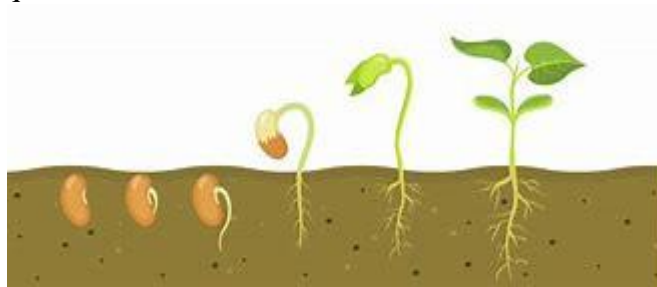

- 1- Name the process.
2- Define the process.
3- What condition should be required to germinate a seed?
4- Label the diagram given above.
- Q 3. Case study- (3x1=3)
The midday meal scheme is a program started by the government of India in all government elementary schools. Its purpose is to give children cooked lunch. Tamil Nadu was the first state to start this program in 1955. Later, in 2001 the Supreme Court asked all the state to implement this program. The program has been very helpful and has encouraged children from many poor families to attend school.
Answer these questions-
- 1- Who started midday meal?
2- When and where midday meal started?
3- How it is helpful for children?
- Q 4. One word question - (5x1=5)
- 1- Fuel used in a gas stove.
2- A bird which can fly backwards.
3- Most leaves appear green because they have a green pigment.
4- Name the process of growth of a seed into a new plant.
5- Training the animals such that they are used to living with people.

- Q 5. Give reasons- (5x1=5)
- 1- Leaf of plants are green why?
 - 2- LPG is used in domestic cooking.
 - 3- Nutrient are important for our body.
 - 4- Outdoor games are good for our health.
 - 5- A suitable temperature is necessary for germination.
- Q 6. Differentiate (do any one) (2x1=2)
- 1- Indoor / Outdoor
 - 2- Herbivores / Carnivores
- Q 7. Answer the following question- (2x2=4)
- 1- Name the various type of cooking
 - 2- Mention any two uses of leaves.
- Q 8. Think and answer- (2x1=2)
- 1- Is cooking in solar cooker is better than cooking over a chula. Why?

RAHUL MODEL SR. SEC. PUBLIC SCHOOL

Recognised Senior Secondary & Affiliated to CBSE

Railway Road, Sadh Nagar-II, Palam Colony, New Delhi

ASSIGNMENT

SUBJECT – MATHS

CLASS- III

NAME- _____

ROLL NO- _____

M.M. 30

Q 1. Tick the correct option- (5)

(1) Which of the following has a fixed length?

- (a) Point (b) Line (c) Line segment

(2) Which of the following has no side or no corner?

- (a) Triangle (b) Square (c) Circle

(3) Distance between Agra and New Delhi is measured in _____.

- (a) M (b) Km (c) Cm

(4) The wheel of a bicycle is an example of _____.

- (a) Cone (b) Rectangle (c) Sphere

(5) In which of the following, only opposite sides are equal in length?

- (a) Square (b) Rectangle (c) Cone

Q 2. Fill in the blanks - (4)

(a) $845 \text{ cm} = \text{_____ m } \text{_____ cm}$

(b) $121 \times 0 = \text{_____}$

(c) $\text{_____} \times 15 = 75$

(d) $7\text{kg } 560 \text{ g} = \text{_____g}$

Q 3. Guess who am I? (2)

1.	I have 3 sides and 3 corners	Shape	Name
2.	I have 4 sides and 4 corners. My opposite sides are equal.		
3.	I have no side or no corner.		

Q 4. Count and write the number of - (3)

Points
Line
Line segment
Rays

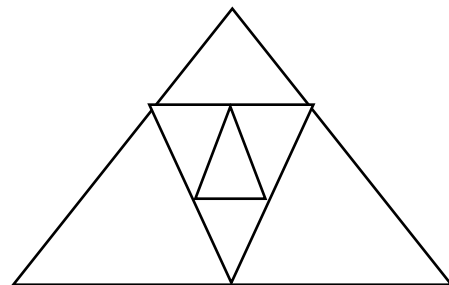
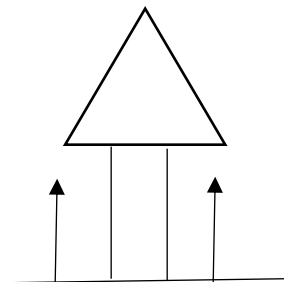

Q 5. Simplify the following- (2)

$$829 + 719 - 697$$

Q 6. Find the product -

(2)

$$\begin{array}{r} 432 \\ \times 2 \\ \hline \end{array}$$

$$\begin{array}{r} 987 \\ \times 14 \\ \hline \end{array}$$

Q 7. Estimate the answer by rounding off the numbers solve to check your answers-

(2)

$$\begin{array}{r} 26 \\ -12 \\ \hline \end{array}$$

round to
round to

Q 8. Solve and put $<$, $>$ or $=$ in the blank-

(2 ½)

- (a) 7×5 _____ 5×7
- (b) 64×0 _____ 640
- (c) 100×42 _____ 400×2
- (d) 5×6 _____ 50×6
- (e) 12×6 _____ 15×5

Q 9. Match the following-

(2 ½)

- 1- Line
- 2- Ray
- 3- Line segment
- 4- Cube
- 5- Cylinder

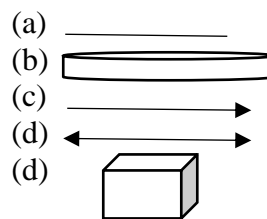

Q 10. Story sums -

(5)

- (a) There are 4 petals in each flower. How many petals will there be in 251 such flowers?
- (b) 3L466mL of honey is mixed with 4L48mL of milk. What is total quantity of the mixture?

RAHUL MODEL SR. SEC. PUBLIC SCHOOL

Recognised Senior Secondary & Affiliated to CBSE

Railway Road, Sadh Nagar-II, Palam Colony, New Delhi

ASSIGNMENT

SUBJECT – HINDI

CLASS- III

NAME- _____

ROLL NO- _____

M.M. 30

प्र-1 सही उत्तर पर सही निशान लगाइए— (4)

(1) धूप रोने लगी

(क) उजाले के कारण

(ख) अँधेरे के कारण

(ग) थकान के कारण

(2) पत्र में अमिय ने बड़ी बहन को लिखा—

(क) प्यारी

(ख) नन्हीं

(ग) आदरणीय

(3) जीवु-विषु ने अपना ----- लिया।

(क) हाथ-पॉव समेटना

(ख) कपड़े लत्ते समेटना

(ग) बोरिया बिस्तर समेटना

(4) हमें धूप की तरह बनना चाहिए—

(क) परोपकारी

(ख) मेहनती

(ग) फुर्तीली

प्र-2 नीचे दिए गए प्रश्नों के उत्तर दीजिए— (6)

1. धूप को किस-किस ने पुकारा?

2. मोनू बार-बार बीमार क्यों पड़ता था?

3. अमिय ने अपनी दीदी को पत्र क्यों लिखा?

प्र-3 रिक्त स्थान भरो— (4)

दिन , सूरज, रात, धरती, अँधेरा,
चहकी, आधे, आना-जाना

धूप -----। बोली, "मैं ----- के पास गई थी। उसने मेरा -----, ----- तय कर दिया है। अब मैं ----- के ----- हिस्से पर एक साथ आऊँगी। वह हिस्सा ----- कहलाएगा। इस समय बाकी हिस्से पर ----- रहेगा। वह हिस्सा ----- कहलाएगा।

प्र-4 वाक्य में आए वचन शब्दों को रेखांकित कीजिए— (2)

1. दो गुब्बारे हवा में उड़ रहे थे।

2. चिड़ियाँ पेड़ पर बैठी थी।

3. मैंने एक संतरा खाया।

4. मछलियाँ तालाब में तैर रही हैं।

प्र-5 नीचे दिए गए शब्दों को सही क्रम में लिखिए— (2)

1. चिड़िया चुग रही हैं दाना

2. विद्यालय मेरा है घर पास के

प्र-6 नीचे दिए गए वाक्यों में संज्ञा शब्दों पर गोला लगाइए— (2)

1. गरिमा मुंबई जा रही है।

2. मैं कल बाजार जाऊँगा।

3. बिल्ली मेज के ऊपर है।

4. फूल की सुंदरता देखने योग्य है।

प्र-7 चित्र देखकर दो-दो पर्यायवाची शब्द लिखिए-

(2)



प्र-8 नीचे दिए एक शब्द के लिए अनेक शब्द लिखिए-

(2)

1. किसान - जो _____
2. हलवाई - जो _____

प्र-9 नीचे दिए गए शब्दों का वर्ण विच्छेद कीजिए-

(2)

1. परेशान
2. दीन

प्र-10 वाक्य बनाओ-

(2)

1. ईर्ष्या
2. सूरज

प्र-11 पिकनिक की योजना बनाते हुए दो मित्रों के बीच संवाद लिखिए।

(2)